

47

(ARK. "Cocktails" from this)

1ST. ALTO "GLEN MILLER MED."

- A. MOONLIGHT SERENADE
- B. MOONLIGHT COCKTAILS
- C. SERENADE IN BLUE

RUD SMITH BIG BAND

47

47

KS

A. MOONLIGHT SERENADE
D. MOONLIGHT COCKTAILS
G. SERENADE IN BLUE

2ND. ALTO "GLEN MILLER MED"

Alto II - Medley

**ROD SMITH
BIG BAND**

TENOR "MILLER MEDLEY"

The musical score is written for Tenor and consists of three sections:

Throughout the score, there are various musical notations including slurs, triplet markings, and dynamic markings like 'mp' and 'shz'. The score concludes with a double bar line and repeat dots.

**ROD SMITH
BIG BAND**

Tenor I Medley

47

2nd TENOR "GLEN MILLER MED"

- A. MOONLIGHT SERENADE
- D. MOONLIGHT COCTRILS
- G. SERENADE IN BLUE

73

F

G solo

H

**ROD SMITH
BIG BAND**

Tenor II Medley

44

BARJ

(CLAR) "ELEN MILLER MED"

A. MOONLIGHT SERENADE
B. MOONLIGHT COCKTAILS
C. SERENADE IN BLUE

47

RS

(A) CLAR LEAD

BARI/CLARINET

- GLENN MILLER MEDLEY -

BARI-MEDLEY

ROD SMITH

47

A. MOONLIGHT SERENADE
D. MOONLIGHT COXTRAILS
G. SERENADE IN BLUE

PS
7

1ST. TRP. "GLENN MILLER MED."

(A) ST. MUTE

**ROD SMITH
BIG BAND**

47

A. MOONLIGHT SERENADE
B. MOONLIGHT COCKTAILS
C. SERENADE IN BLUE

12/31

2ND TRP. "MILCK MEDLEY"

(A) ST. MUTE

ROD SMITH
BIG BAND

47

RS
3

A. MOONLIGHT SERENADE
B. MOONLIGHT COCKTAILS
C. SERENADE IN BLUE

TRP. "MILLER MEADLEY"

(A) ST. MUTE

ROD SMITH
BIG BAND

4TH. TRP. "MILLER MERLEY"
A. MOONLIGHT SERENADE
B. MOONLIGHT COCKTAILS
C. SERENADE IN BLUE

(A) ST. MUTE

(B) 8 (C)

(H) HARMON

**ROD SMITH
BIG BAND**

4 (

Re

1ST. TRB. "MILLER MEDLEY"
A. MOONLIGHT SERENADE
B. MOONLIGHT COCKTAILS
G. SERENADE IN BLUE

(A) ST. MUTE

(B) 8 (C)

4 (D) 16 (E) LEAD

(H)

(E)

**ROD SMITH
BIG BAND**

47

RS
5

2ND TRB. "MILLER MEDLEY" A. MOONLIGHT SERENADE
B. MOONLIGHT COCKTAILS C. SERENADE IN BLUE

(A) ST. MUTE

(B) 8 (C)

ROD SMITH
BIG BAND

47

RS

A. MOONLIGHT SERENADE
B. MOONLIGHT COCKTAILS

3RD. TRB. "MILLER MEDLEY" C. SERENADE IN BLUE

(A) ST. MUTE

ROD SMITH
BIG BAND

41

RS
5

4TH TRB. "MILLER MEDLEY"
A. MOONLIGHT SERENADE
B. MOONLIGHT COCTRALS
C. SERENADE IN BLUE

(A) ST. MUTE

(B) 8 (C)

(D) 16 (E)

(H)

(E)

ROD SMITH
BIG BAND

47

A. MOONLIGHT SERENADE
B. MOONLIGHT COCKTAILS
G. SERENADE IN BLUES

KS
5

PIANO "GLEN MILLER MED"

(A) E^b6 E^b° F⁷ F⁶ F⁷ F° E⁹ G⁷ E^b6

G⁷ E^b7 C⁷ F⁷ E^b6 A^b6 A^b6 A^b6 F⁷ E⁹

E^b6 E° E^b7(b9) D° || E^b6 E^b7(b9) **(B)** A^b7 A^b(+7)

G⁷ D^b C⁶ D⁷ D⁹ D⁷ G⁷ E° F⁷ E⁹

(C) E^b6 E^b° F⁷ F⁶ F⁷ F° E⁹ G⁷ E^b6 G⁷ E^b7

C⁷ F⁷ E^b6 A^b6 A^b6 A^b6 F⁷ E⁹ E^b6 E⁷ B⁷ E⁷

B⁷ F° E⁷ D⁷ D° **(D)** C⁶ G⁷ C⁶ E⁷ A⁷

D⁷ A⁷ D⁷ G⁷ D⁷ G⁷ C⁶ A⁷ D⁷ D°

(E) D⁷ F⁶ D⁷ G⁷ C⁶ E⁷ B⁷ E⁷ B⁷ E⁷ A⁷ E⁷ A⁷

D⁷ A⁷ D⁷ A⁷ D⁷ G⁷ D^b9 **(F)** C⁷ D⁷ E⁷ D⁷

ROD SMITH
BIG BAND

47

GUITAR

"GLEN MILLER MRD"

A. MOONLIGHT SERENADE
B. MOONLIGHT COCKTAILS
G. SERENADE IN BLUES

KS
S

(A) E^b6 E^b° F⁷ F⁶ F⁷ F[°] E⁹ G⁷ E^b6

G⁷ E^b7 C⁷ F⁷ E^b6 A^b6 A^b6 A^b6 F⁷ E⁹

E^b6 E[°] E^b7 (b5) D[°] || E^b6 E^b7 (b9) (B) A^b7 A^b (+7)

G⁷ D^b C⁶ D⁷ D⁹ D⁷ G⁷ E[°] F⁷ E⁹

(C) E^b6 E^b° F⁷ F⁶ F⁷ F[°] E⁹ G⁷ E^b6 G⁷ E^b7

C⁷ F⁷ E^b6 A^b6 A^b6 A^b6 F⁷ E⁹ E^b6 E⁷ B⁷ E⁷

B⁷ F[°] E⁷ D⁷ D[°] (D) C⁶ G⁷ C⁶ E⁷ A⁷

D⁷ A⁷ D⁷ G⁷ D⁷ G⁷ C⁶ A⁷ D⁷ D[°]

(E) D⁷ F⁶ D⁷ G⁷ C⁶ E⁷ B⁷ E⁷ B⁷ E⁷ A⁷ E⁷ A⁷

D⁷ A⁷ D⁷ A⁷ D⁷ G⁷ D^b9 (F) C⁷ D⁷ E⁷ D⁷

Staff 1: C⁶ D⁷ E⁷ E^{b°} D⁷ F⁶ D⁷ F⁶ D⁷ E⁷ C⁶

Staff 2: D⁷ D[°] C⁷ A^{b7} F⁷ B^{b7} A⁹ (G) A^{b7}

Staff 3: F⁷ B^{b9} E⁹ E^{b9} C⁷ B⁷ B^{b7} C⁷ F⁷ B^{b7} D^{b7} E^{b7}

Staff 4: A^b B^{b7} B^{b°} (V) A⁷ A^{b7} (W) D^{b6} D^{b6} B⁶

Staff 5: B^{b7} F⁷ D^{b°} B^{b7} E^{b7} B^{b7} B^{b°} (E) A^{b6}

Staff 6: F⁷ B^{b9} E⁹ E^{b9} C⁷ B⁷ B^{b7} C⁷ F⁷

Staff 7: B^{b7} A⁷ A^{b6} E⁹ B^{b9} A⁹ A^{b6} (9)

ROD SMITH
BIG BAND

47

BASS

"GLEN MILLER MED."

A. MOONLIGHT SERENADE
B. MOONLIGHT COCKTAILS
G. SERENADE IN BLUE

PS
S

ROD SMITH

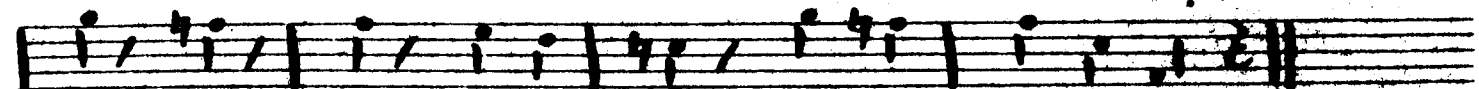
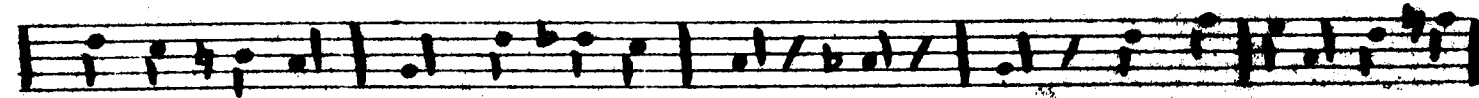
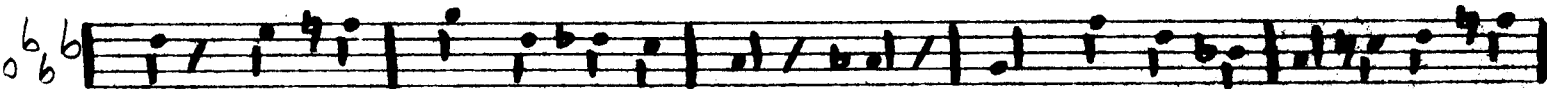
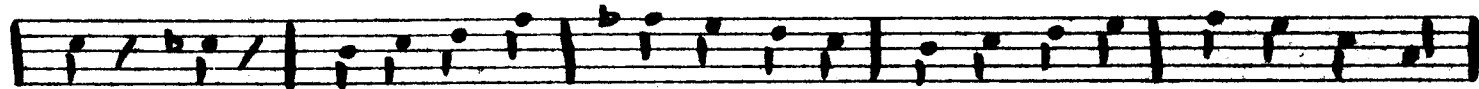
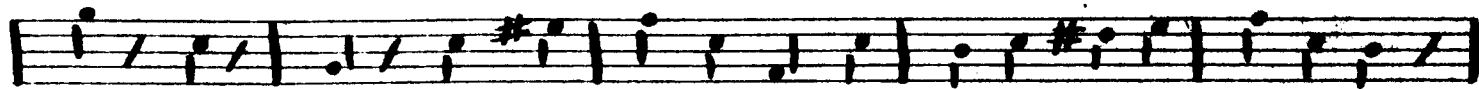
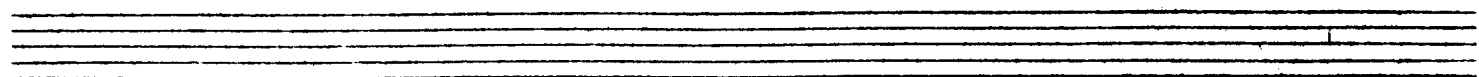

BASS (MEDLEY)

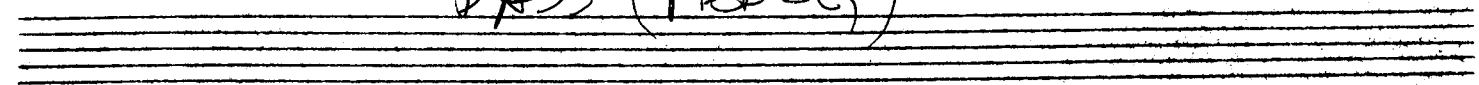

47

DRUMS

"GLENN MILLER MED."

A. MOONLIGHT SERENADE
B. MOONLIGHT COCKTAILS
G. SERENADE IN BLUE

45
9

- System 1:** Labeled (A) and (B). Includes "BD." and "SAXES".
- System 2:** Labeled (C). Includes "BD" and "SAX MODULATION".
- System 3:** Labeled (D) and (E). Includes "SAXES" and "TRP.".
- System 4:** Labeled (F). Includes "SAXES" and "SAX MODULATION".
- System 5:** Labeled (G) and (H). Includes "TENOR" and "SAX UNISON".
- System 6:** Labeled (I). Includes "SAXES".

**ROD SMITH
BIG BAND**